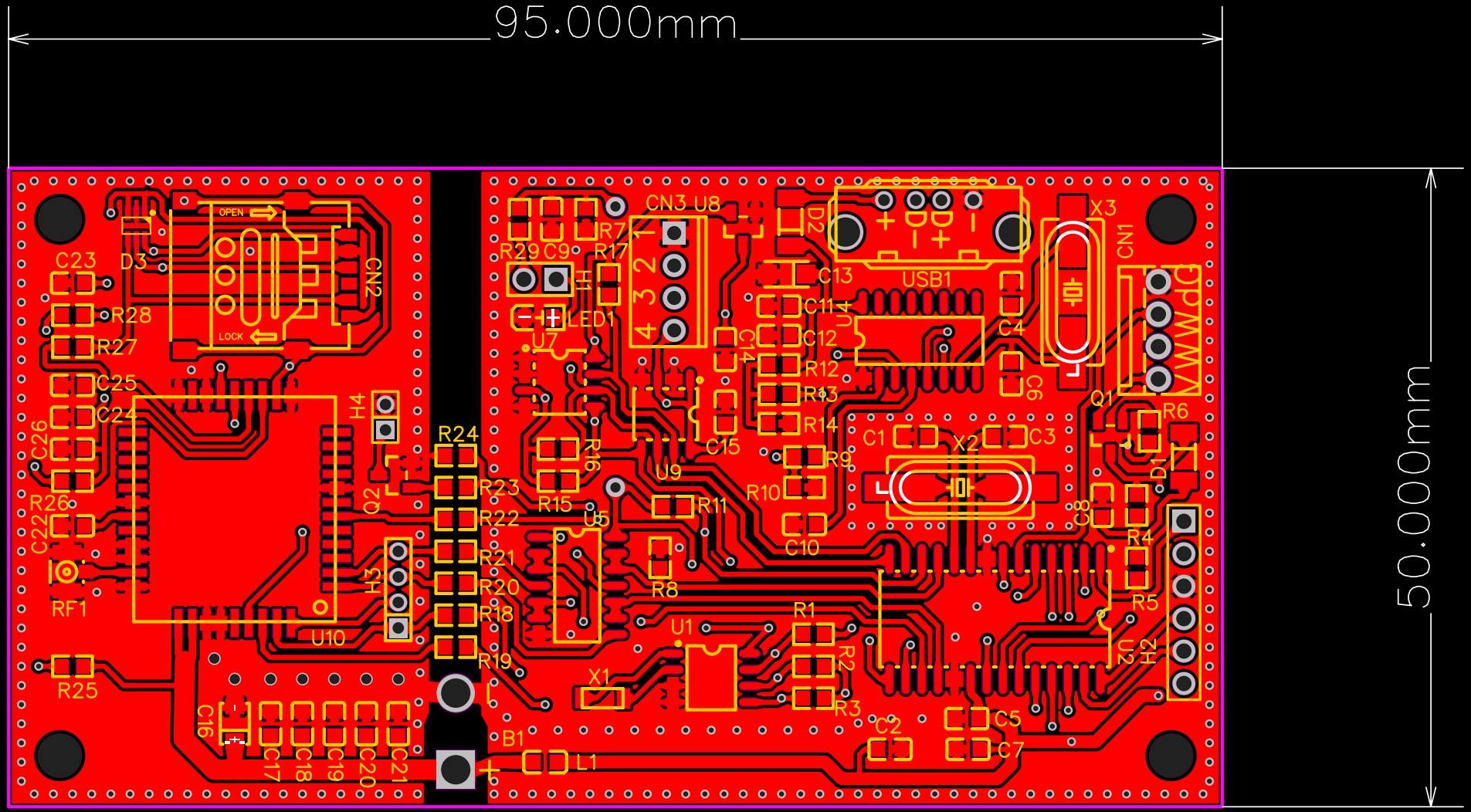
95.000mm
50.000mm
OPEN
LOCK
CN2
D3
C23
R28
R27
C25
C24
C26
R26
C22
RF1
R25
C16
C17
C18
C19
C20
C21
U10
H4
Q2
H2
R24
R23
R22
R21
R20
R18
R19
B1
L1
X1
U5
R15
R16
U7
LED1
R29
C9
R7
R17
H1
CN3
U8
U9
C15
C14
R11
R8
U1
R1
R2
R3
C2
C5
C7
C13
C11
C12
R12
R13
R14
R9
R10
C10
USB1
D2
X3
C4
C6
CN1
Q1
R6
D1
C1
X2
C3
C8
R4
R5
C9
H3