

NEXT HIGHER ASSEMBLY:

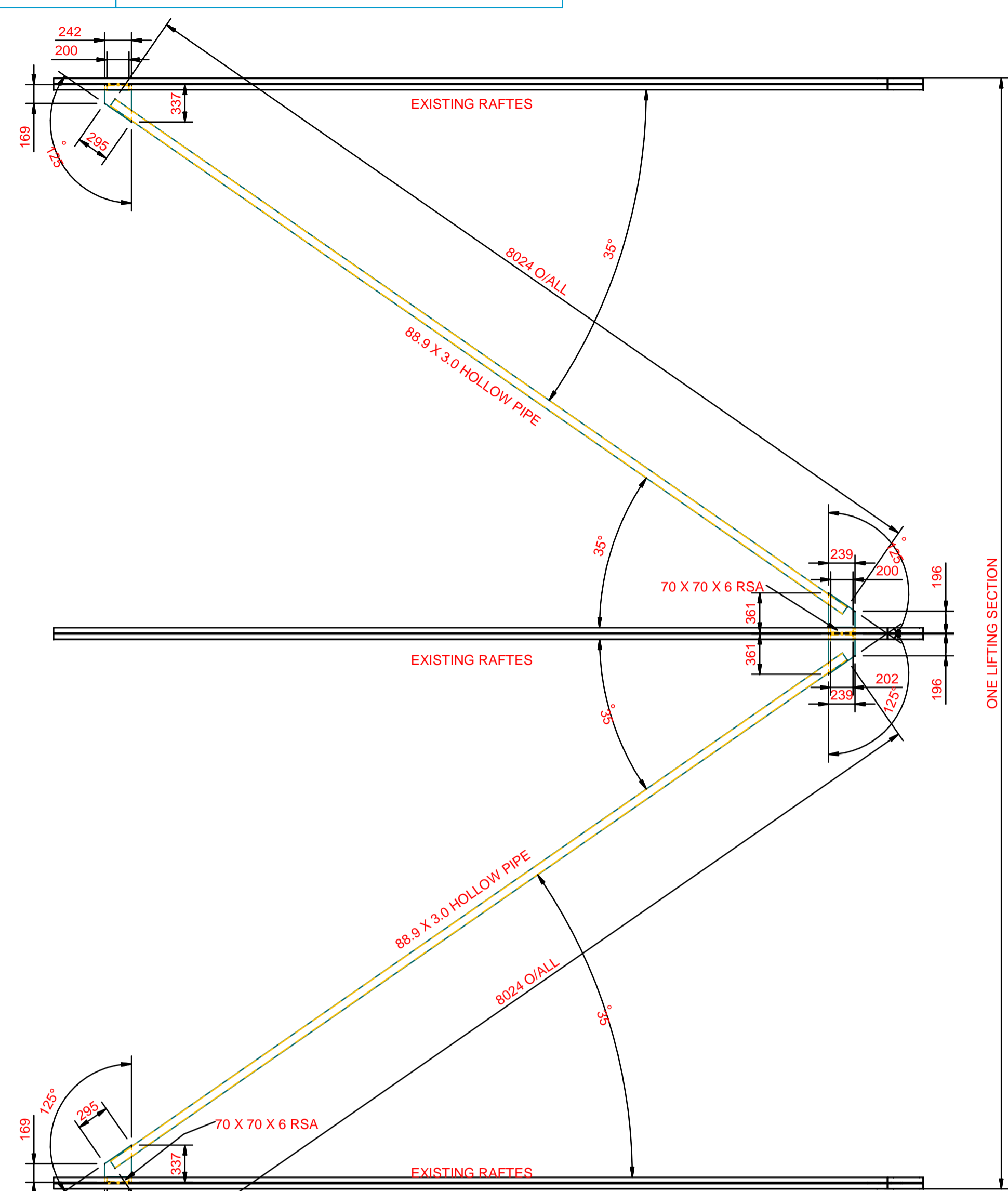

**CROSS BRACING "CB2"**  
SCALE 1:20  
6 OFF AS DRAWN  
6 OFF AS OPP. HAND  
4761

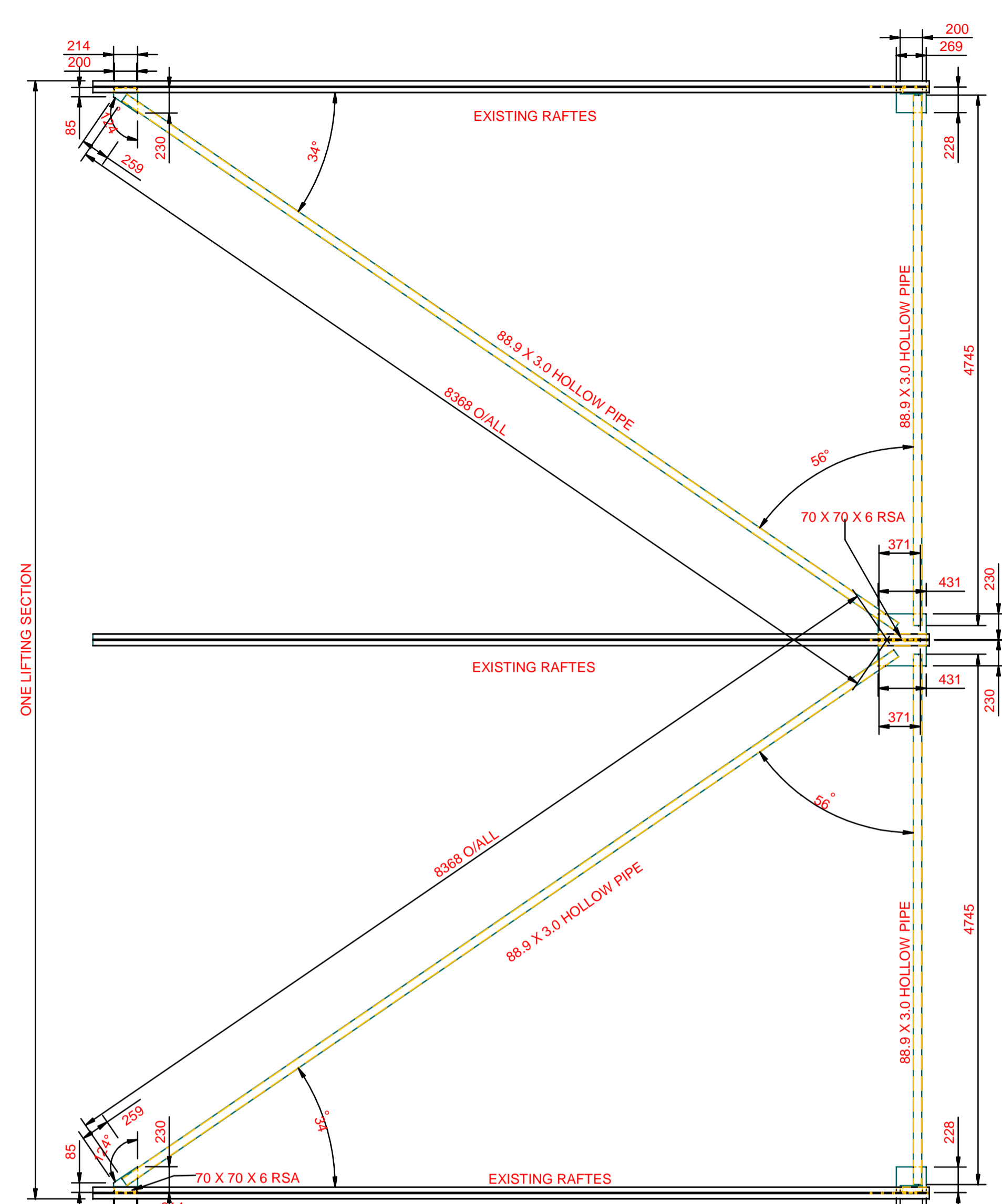

**CROSS BRACING "CB1"**  
SCALE 1:20  
6 OFF AS DRAWN  
6 OFF AS OPP. HAND  
4761

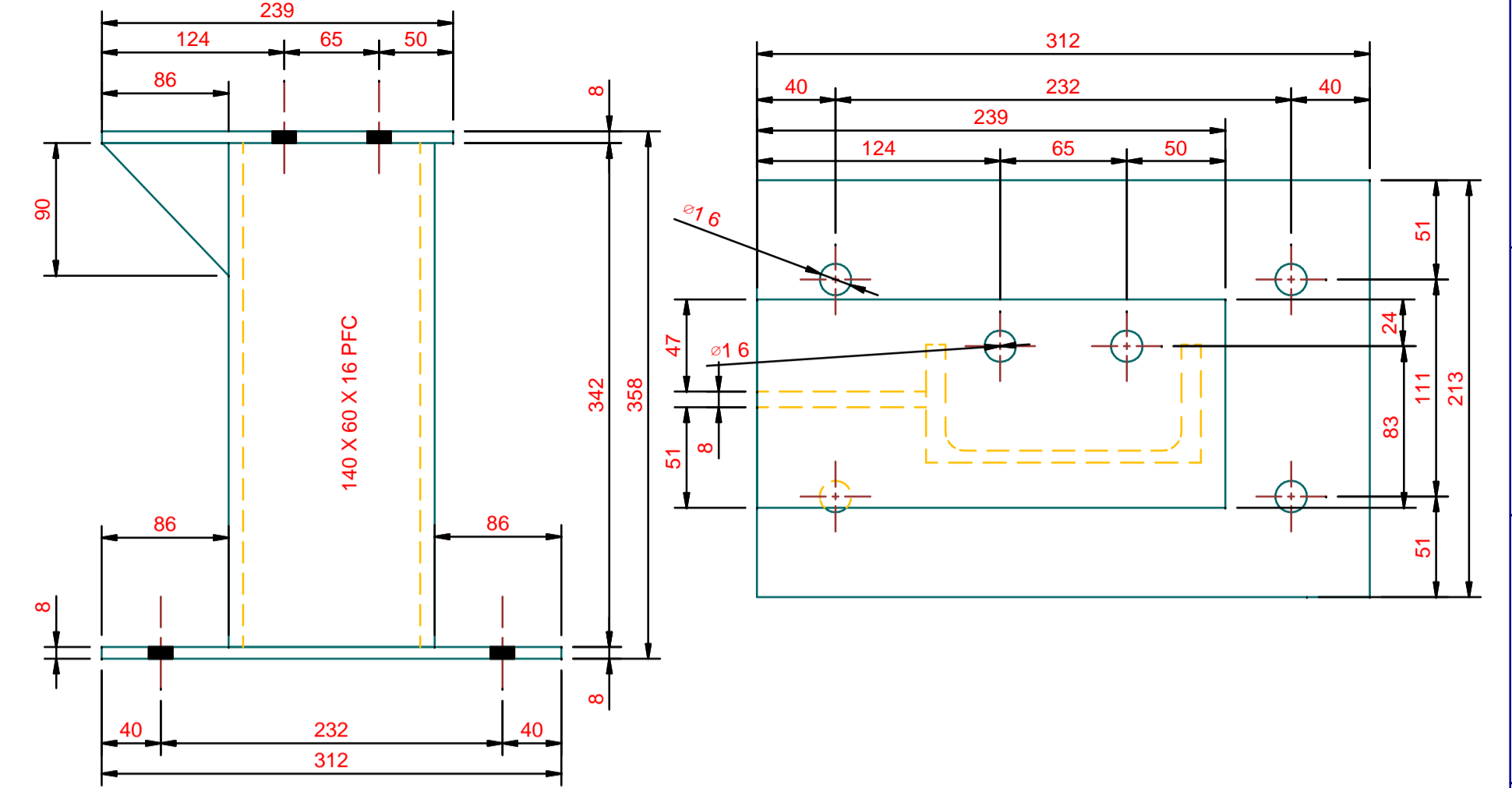

**ROOF COLUMN "RC1"**  
SCALE 1:4  
10 OFF AS DRAWN  
10 OFF AS OPP. HAND

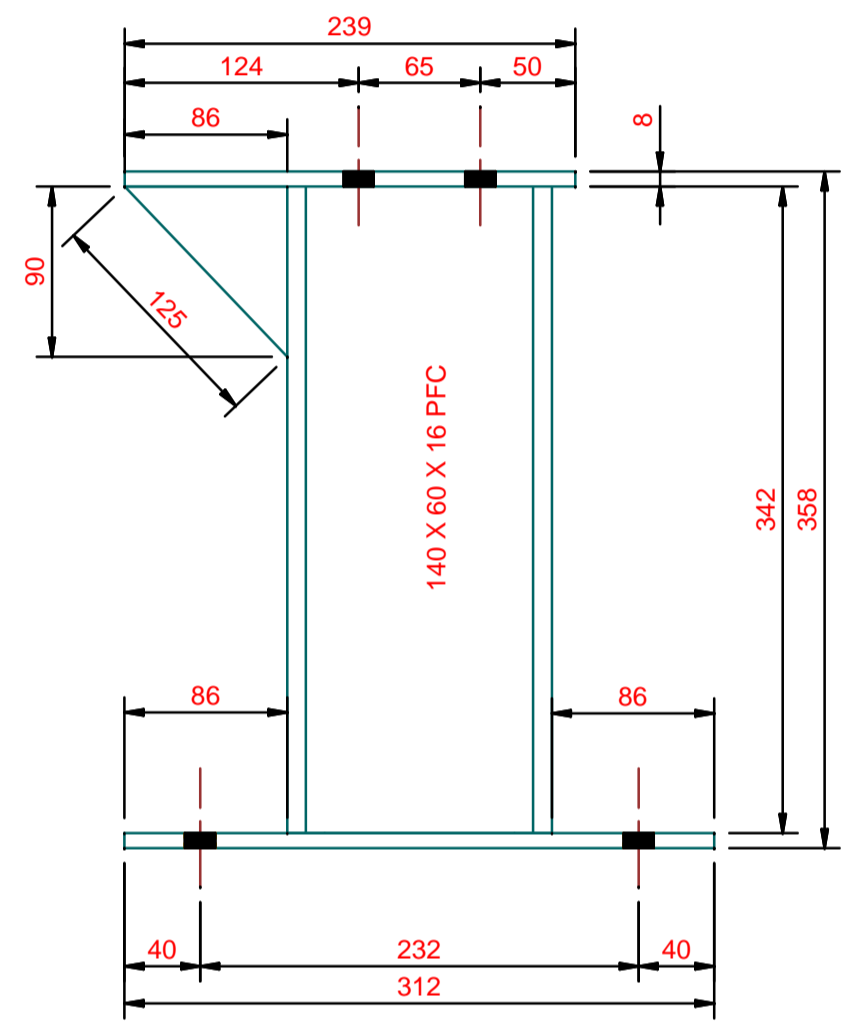

**ROOF COLUMN "RC2"**  
SCALE 1:4  
8 OFF AS DRAWN  
8 OFF AS OPP. HAND

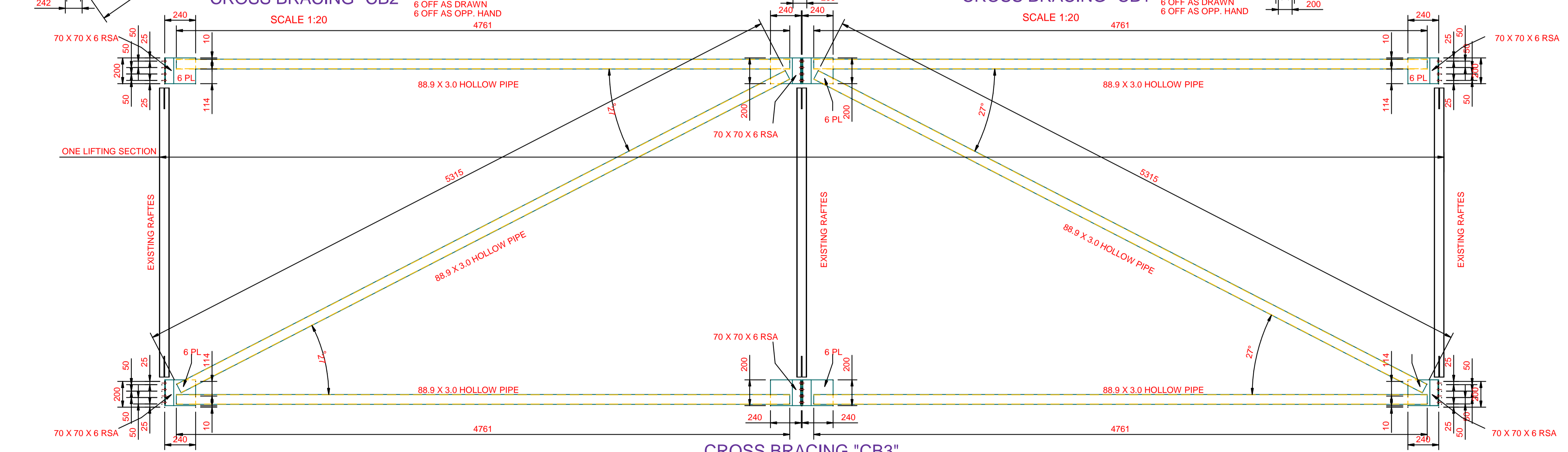

**CROSS BRACING "CB3"**  
SCALE 1:20  
6 OFF AS DRAWN  
4761

COPYRIGHT HELD BY ADS CONSULTING ENGINEER cc © 2013  
"Copyright subsists in this work. Any unauthorized reproduction in any manner or form, publication, making an adaptation of the work and doing in relation to an adaptation of the work, any of the acts above are acts of copyright infringement and make the DOER liable for civil law copyright infringement and may in certain circumstances make the DOER liable to criminal prosecution."

PROJECT MANAGER	MECH / STRUCT ENG
NAME _____	DATE: _____
SIGNATURE _____	DATE: _____
DATE _____	DATE: _____
CLIENT ENGINEER	CIVIL / STRUCT ENG
NAME _____	DATE: _____
SIGNATURE _____	CHECKED BY: _____
DATE _____	DATE: _____
S.P. van Wyk Pr. Eng. 6 PL	
Name _____	Corne Swart ADS Junior Draftsman
88021 SIGNATURE _____	DRAWN BY: _____
26/04/13	DATE: 26/04/2013
ORIGINAL DATE _____	DATE: _____
REVISION DATE _____	DATE: _____

DRAWING No	REFERENCE DRAWINGS	ISSUED FOR APPROVAL	DESCRIPTION	REV	DATE	REVISED BY	CHECKED BY	SECTION LEADER

**ADS Consulting Engineers cc**  
Steve van Wyk Pr. Engineer  
Cell: 0787466446  
e-mail: steve@adsconsulting.co.za  
PO Box 445  
Magaliesburg  
1791  
"a company that always bring you first through engineering!"

DWG SIZE: A1  
SCALE: N.T.S.  
DRAWING NUMBER: 2013-BA-001-011

PROJECT	Bafokeng Rasimone Mine
LOCATION	Concentrator Plant
AREA	
TITLE	Cross Bracing "CB1" - "CB2" - "CB3"
CLIENT NUMBER	2013BA
PROJECT NUMBER	
SHEET NUMBER	12
REV	0